

SHOWCASE HOME | ALLISON

KOLTER
HOMES®

Street Address:	204 SE Via Sangro		
A/C Sq. Ft.:	1490		
Bedrooms:	2	Bathrooms:	2
		Move-In Date:	April – May - June

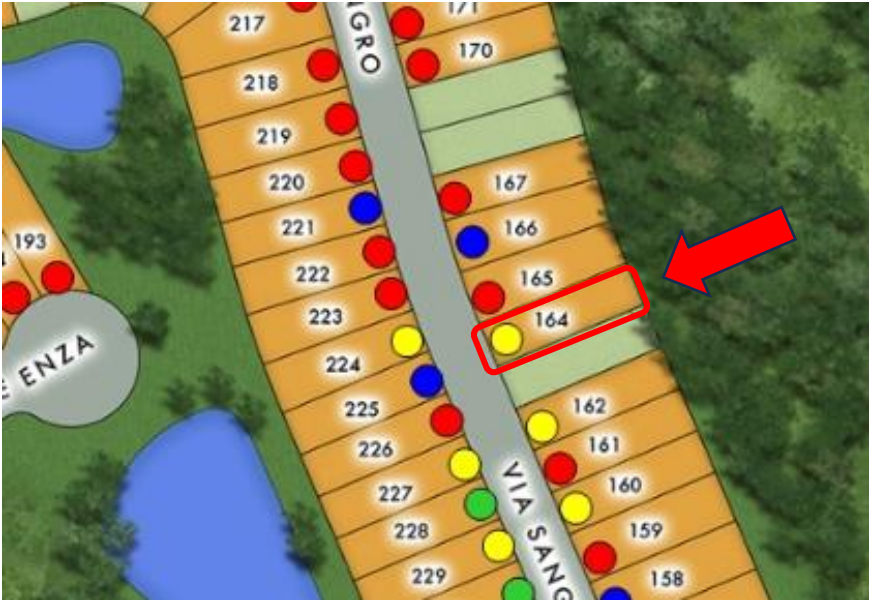

ELEVATION: C

HOMESITE: 164

Exterior Color Package: Color Scheme C-5 - Front Door: SW9177 Salty Dog, Garage Door: SW7005 Pure White, Roof: BelAir Light Gray Range, Shutter: Bronze, Trim: SW7005 Pure White, Stucco, Siding, Batten and Shake: SW6218 Tradewind



©2022. Prices, homesites, amenities, home designs, square footage and other information subject to errors, changes, omissions, deletions, availability, prior sales and withdrawal at any time without notice. Square footage numbers are approximate and may vary depending on the standard measurement used. Photos and/or drawings of homes may show upgraded landscaping and may not represent the lowest priced homes in the community. All renderings and floorplans in these materials are an artist's conceptual drawings and will vary from the actual plans and homes as built. CGC1509406

KOLTERHOMES®

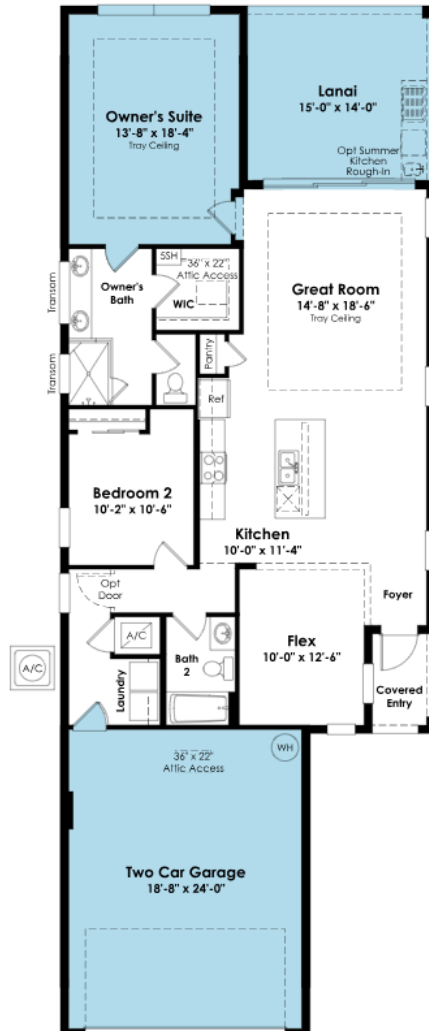

SHOWCASE HOME FLOORPLAN

THE ALLISON

2 Bedroom, Flex, 2 Full Bath, Great Room, Covered Lanai and 3-Car Garage

Structural Changes:

- 12' Wide x 10' Tall Sliding Glass Doors
- 4' Owner Suite & Lanai Extension
- 4' Garage Extension



SHOWCASE HOME FEATURE HIGHLIGHTS

KITCHEN DETAILS

- Cabinet in lieu of drywall Pantry
- Counter Depth refrigerator
- Double trash pullout
- Cambria quartz countertops
- 2 outlets above island for pendant lights
- Under Cabinet Lighting
- Stainless Steel Single Bowl Undermount Sink

DESIGNER FEATURES

- Enhanced lighting throughout
- Raised TV Option in Great Room and Primary Bedroom
- 42" upper cabinets in laundry
- Comfort height toilets in both bathrooms
- Frameless shower enclosure in Brushed Nickel in primary bath
- Extended tile in primary bath shower
- Quartz countertops in both bathrooms
- Extended tile in tub area in bath #2
- Tile in main living area and flex room
- Gutters on all 4 sides of home
- Wireless & Keyless garage entry pad



SHOWCASE HOME DESIGNER FEATURES | KITCHEN

CABINETS

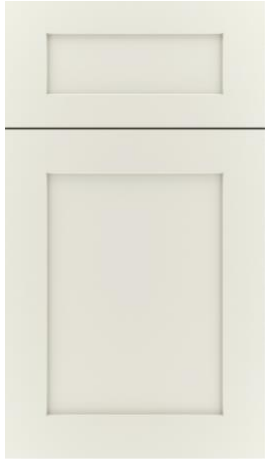

**COUNTERTOP
QUARTZ**



Ironsbridge © - QTZ L3

**MAIN
FLOORING**



**CABINET
HARDWARE**



BP36873-G10

FAUCET



HANDLE:SS

SINK



SHOWCASE HOME DESIGNER FEATURES | OWNERS BATH

CABINETS

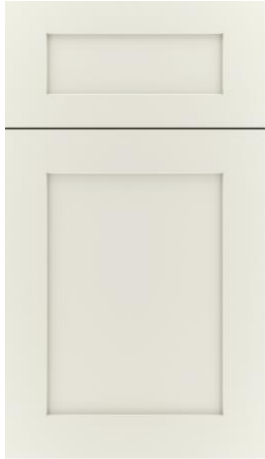
COUNTERTOP
QUARTZ

Ironsbridge © - QTZ L3

PLUMBING

CABINET
HARDWARE

BP36872-G10

FLOORING



WALL TILE

SHOWER
FLOOR

SHOWCASE HOME DESIGNER FEATURES | BATH #2

CABINETS

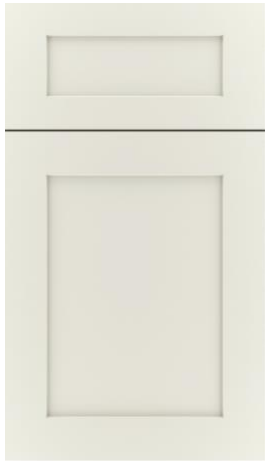
CABINET
HARDWARE

BP36872-G10

COUNTERTOP
QUARTZ

Ironsbridge © - QTZ L3

PLUMBING



FLOORING



WALL TILE

