

SHOWCASE HOME | JULIA

KOLTER HOMES®

Street Address: 9603 St. Germain Drive

A/C Sq. Ft.: 1,968

Bedrooms: 3

Bathrooms: 2

Move-In Date: March/April



ELEVATION: Tropical Modern



HOMESITE: 079

Exterior Color Package: A5



Prices, homesites, amenities, home designs, square footage and other information subject to errors, changes, omissions, deletions, availability, prior sales and withdrawal at any time without notice. Square footage numbers are approximate and may vary depending on the standard measurement used. Photos and/or drawings of homes may show upgraded landscaping and may not represent the lowest priced homes in the community. All renderings and floorplans in these materials are an artist's conceptual drawings and will vary from the actual plans and homes as built. CRC057817/CGC1514916

KOLTERHOMES®

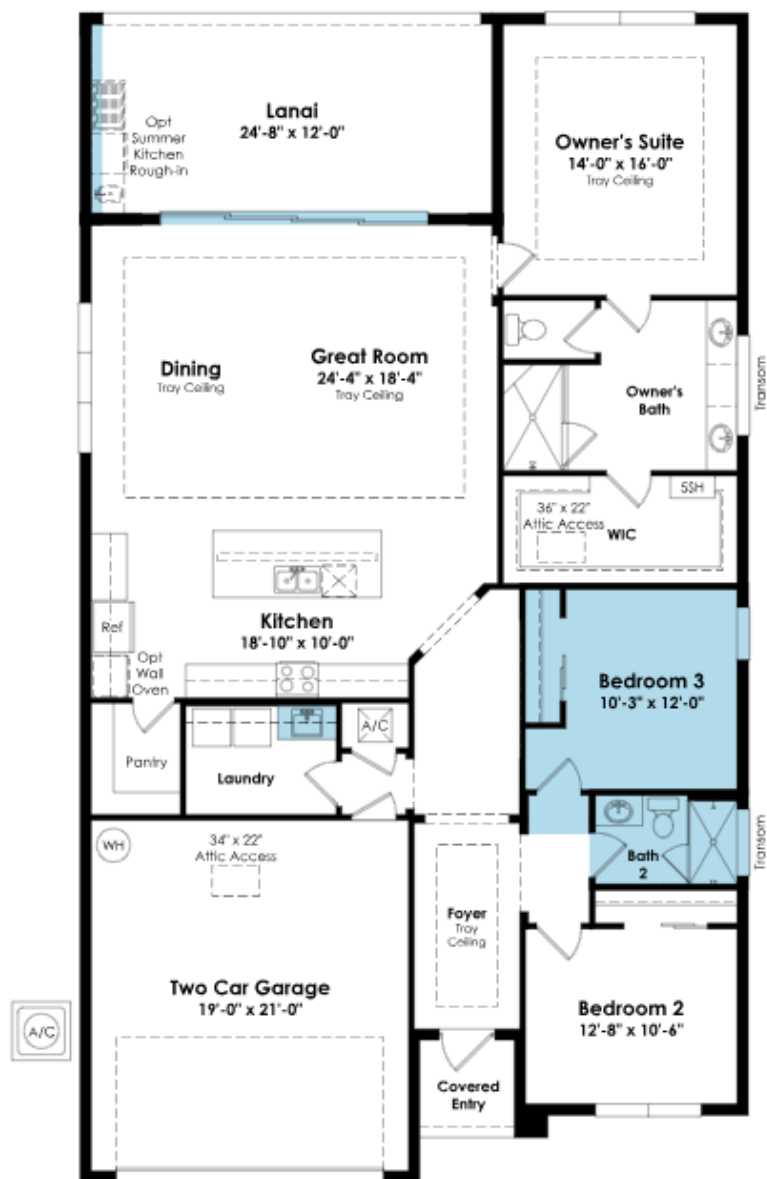

SHOWCASE HOME FLOORPLAN:

The only Julia model available as a quick move-in home! Situated on a corner lot, this home features an upgraded Tropical Modern Elevation, 16-ft sliding glass doors, deluxe(extended) shower in the master bath and a privacy wall with pre-plumb for summer kitchen.

SHOWCASE HOME FEATURE HIGHLIGHTS

KITCHEN DETAILS

- GE PROFILE APPLIANCE PACKAGE
- CABINET PANEL PACKAGE
- SECOND TIER UPPER CABINETS
- UNDER KITCHEN CABINET LIGHTING
- QUARTZ COUNTERTOPS
- 3" ISLAND EDGE
- SINGLE BOWL UNDERMOUNT WHITE GRANITE SINK
- MOHAWK LAMINATE FLOORING

DESIGNER FEATURES

- SHOWER ILO TUB IN BATH 2
- 5' PRIVACY WALL WITH PRE-PLUMB FOR SUMMER KITCHEN
- OWNER'S DELUXE SHOWER (EXTENDED)
- 16' WIDE x 10' TALL SLIDING GLASS DOOR
- BEDROOM 3 ILO FLEX ROOM
- UPPER AND BASE CABINETS IN LAUNDRY ROOM
- QUARTZ COUNTERTOP IN LAUNDRY ROOM
- OCEAN SPRAY FOAM INSULATION

SHOWCASE HOME DESIGNER FEATURES | KITCHEN

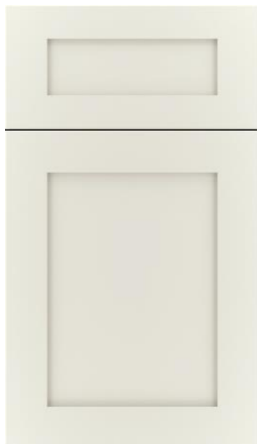

**KITCHEN
CABINETS –
SALEM NORDIC**



**HARDWARE –
625-160-SBZ**



**KITCHEN
BACKSPLASH –
EMSER PASSION
BLANCO 3x8**



**KITCHEN
COUNTERTOPS –
CAMBRIA IVERNESS
FROST**



**KITCHEN FAUCET –
MOEN CIA
BRUSHED GOLD**



**FLOORING – DRIFTWOOD
COLLECTIVE
BEACHWOOD LAMINATE**

SHOWCASE HOME DESIGNER FEATURES | OWNER'S BATHROOM



**OWNER'S
BATHROOM
CABINETS – SALEM
CORTADO**



**HARDWARE –
625-160-SN**



**COUNTERTOP –
CAMBRIA
TORQUAY**

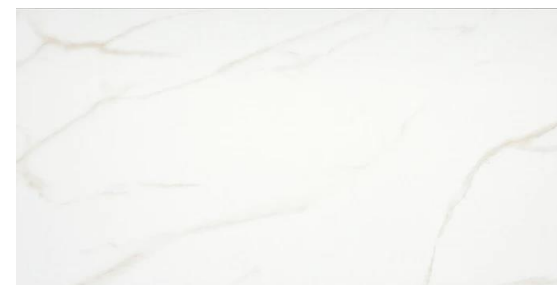

**SHOWER WALL –
EMSER CONTESSA
ORO PL 12x24**



**OWNER'S
BATHROOM FAUCET
MOEN – DOUX 8"
BRUSHED NICKEL**

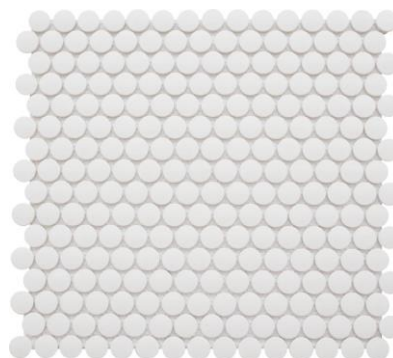

**SHOWER FLOOR – EMSER
REZONE WHITE PENNY**



**BATHROOM
TILE – EMSER
TIMES SQUARE
WHITE PL 24x24**

SHOWCASE HOME DESIGNER FEATURES | BATHROOM 2



**BATHROOM 2
CABINETS – BINX
WHITE**



**HARDWARE –
625-160-SN**



**COUNTERTOP –
CAMBRIA
TORQUAY**



**SHOWER WALL –
EMSER CATCH
FAWN GL 4x16**



**BATHROOM 2
FAUCET – MOEN
EVA 8" BRUSHED
NICKEL**

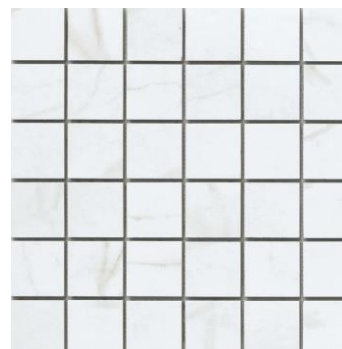

**SHOWER FLOOR –
EMSER CONTESSA
ORO MT 2x2**

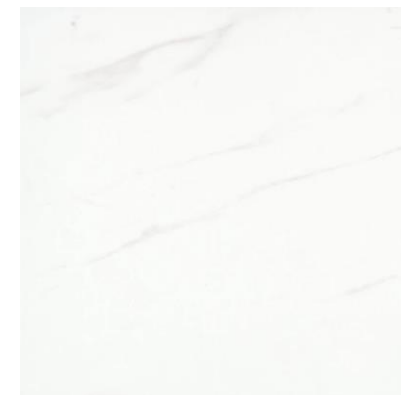

**TILE FLOOR –
EMSER CONTESSA
ORO MT 18x18**