

# SHOWCASE HOME | GRACE



Street Address: 1043 Rabbit Hill Lane

A/C Sq. Ft.: 1,835

Bedrooms: 2

Bathrooms: 3

Move-In Date: TBD



Artist Rendering of Grace Model, Elevation BH- Craftsman

**ELEVATION: BH**



**HOMESITE:  
346**

Exterior Color Package: *Light Mist Siding, Moscow Midnight Front Door, Classic Blue Shutters, Weathered Wood Roofing.*



©2022. Prices, homesites, amenities, home designs, square footage and other information subject to errors, changes, omissions, deletions, availability, prior sales and withdrawal at any time without notice. Square footage numbers are approximate and may vary depending on the standard measurement used. Photos and/or drawings of homes may show upgraded landscaping and may not represent the lowest priced homes in the community. All renderings and floorplans in these materials are an artist's conceptual drawings and will vary from the actual plans and homes as built. CGC1509406

**KOLTERHOMES®**

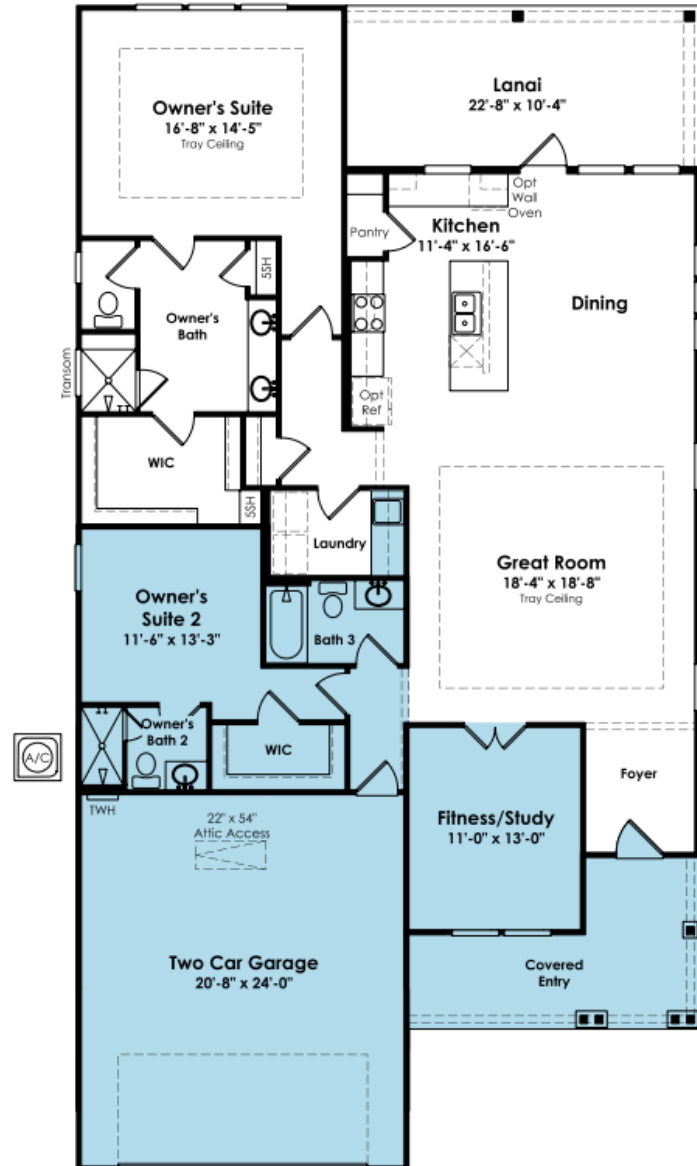

## SHOWCASE HOME FLOORPLAN

### GRACE

2 Bedroom, 3 Full Bath, Study ILO Flex Space with Glass French Doors, Owner's Suite 2 ILO Bedroom 2, Laundry Base Cabinet with Countertop & Tub Sink, 4' Garage Extension, 2-Car Garage

## SHOWCASE HOME FEATURE HIGHLIGHTS

### KITCHEN DETAILS

- GOURMET Kitchen Cabinet & Appliance Package- Level 4 Cabinets, Cooktop Cabinet w/ Drawers, Built-In Refrigerator Facade, Crown Molding, Double Trash Roll-out
- GE PROFILE Appliances: 30" Gas Cooktop ILO Electric Cooktop, 30" Commercial Style Hood, Built-in Sensor Microwave Oven, 30" Smart Built-In Convection Single Wall Oven in Tower Cabinet, Smart UltraFresh System Dishwasher
- Quartz Countertops with Kitchen Full Height Backsplash to Ceiling, Under Hood
- Kohler Neoroc Single Bowl Sink
- Under Kitchen Cabinet Lighting with Switch

### DESIGNER FEATURES

- Owner's Suite 2 ILO Bedroom 2
- Study ILO Flex Space with Glass French Doors
- Laundry Base Cabinet with Countertop & Tub Sink
- 4' Garage Extension
- Shaw EVP Flooring throughout Home with Tile in both Owner's Bathrooms



## SHOWCASE HOME DESIGNER FEATURES | KITCHEN



## SHOWCASE HOME DESIGNER FEATURES | LAUNDRY ROOM



## SHOWCASE HOME DESIGNER FEATURES OWNER'S BATH



## SHOWCASE HOME DESIGNER FEATURES 2<sup>ND</sup> OWNER'S BATH



## SHOWCASE HOME DESIGNER FEATURES | BATH III





## SHOWCASE HOME DESIGNER FEATURE | FLOORING

