

SHOWCASE HOME | MODEL



Street Address: 90 Catalina Court, Newnan, GA 30263

A/C Sq. Ft.: 2,793

Bedrooms: 3

Bathrooms: 3

Move-In Date: 3/2025

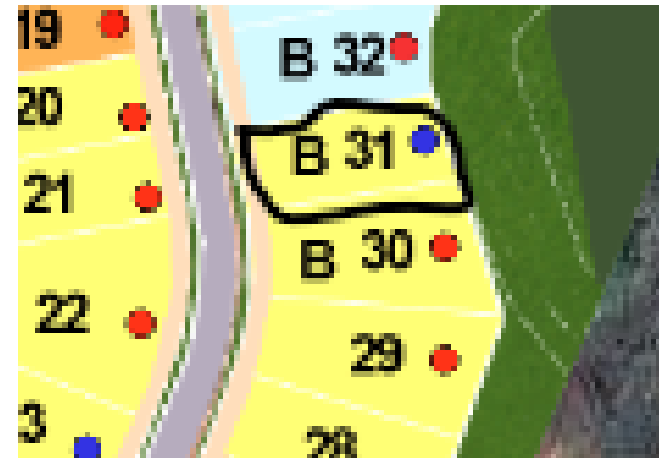

ELEVATION: B-Brick Craftsman

HOMESITE: 1.031

Exterior Color Package: Siding: Repose Gray/ Trim: Ibis White/ Accent: Domino Brick Selection: Seaside Select



©2022. Prices, homesites, amenities, home designs, square footage and other information subject to errors, changes, omissions, deletions, availability, prior sales and withdrawal at any time without notice. Square footage numbers are approximate and may vary depending on the standard measurement used. Photos and/or drawings of homes may show upgraded landscaping and may not represent the lowest priced homes in the community. All renderings and floorplans in these materials are an artist's conceptual drawings and will vary from the actual plans and homes as built. CGC1509406

KOLTERHOMES®

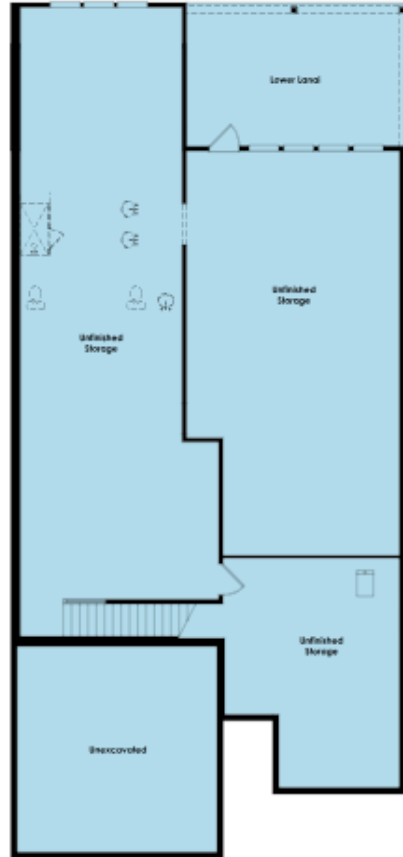

SHOWCASE HOME FLOORPLAN

Madison

3 Bedroom, Flex, 3 Full Baths, Great Room/Dining, Extended Covered Deck and Unfinished Basement



SHOWCASE HOME FEATURE HIGHLIGHTS

KITCHEN DETAILS

- 30" gas GE Cooktop
- Under cabinet lighting
- Cabinet crown moulding
- 42" upgraded Lormand Maple White
- Seaport Suede Quartz with eased edge countertops
- EVP flooring
- Stainless Steel Single Bowl Undermount Sink

DESIGNER FEATURES

- Extended Owners Suite and Deck
- Separate Vanities in Owner's Bath
- Frameless Shower in Owner's Bath
- Upgraded lighting package throughout
- Unfinished Basement



SHOWCASE HOME DESIGNER FEATURES | KITCHEN



**LORMAND
MAPLE WHITE**



**SEAPORT SUEDE
SILESTONE**



**MODERN METAL
PULL BP821128-143**

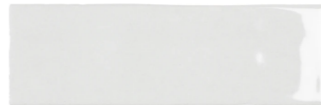

**PASSION BLANCO
EMSER TILE**



**MOEN ALIGN
MATTE BLACK**



**POLARIS PLUS
SOFT BEIGE
SHAW EVP**

SHOWCASE HOME DESIGNER FEATURES | OWNER'S BATH



**LORMAND MAPLE
WHITE**



**MODERN METAL PULL
BP82196-143**

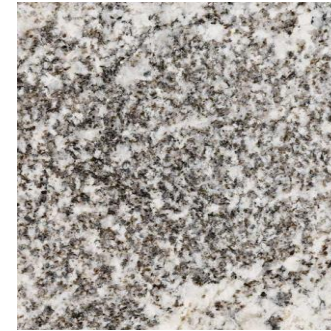

**WHISPER WHITE
GRANITE**



**MOEN GENTA 8"
MATTE BLACK**



**SOLARA FIRENZA
EMSER TILE**

SHOWCASE HOME DESIGNER FEATURES | BATH 2 & 3



**LORMAND MAPLE
WHITE**



**MODERN METAL PULL
BP82196-143**



**GRAY EXPO
SILESTONE**



**MOEN
GENTASINGLE
MATTE BLACK**



**SOLARA FIRENZA
EMSER TILE**

SHOWCASE HOME DESIGNER FEATURES | GENERAL

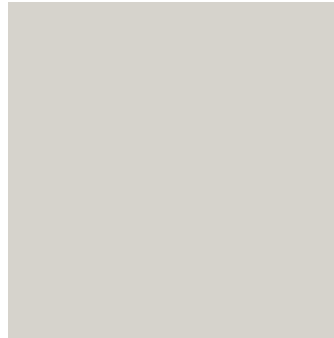

CRUSHED ICE
SW7647

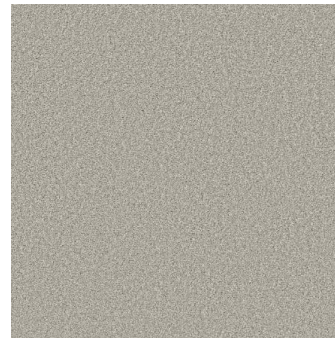

SAINT KITTS
WOOL
SHAW CARPET



PROMINENCE PLUS
EXECUTIVE OAK
SHAW EVP



SHOWCASE HOME DESIGNER FEATURES | EXTERIOR



**SEASIDE SELECT
BRICK**

SCHEME 19

- 1 Siding SW 7015 Repose Gray
- 2 Trim SW 7000 Ibis White
- 3 Accent SW 6989 Domino

